

TRAFFIC GUIDANCE SCHEME FOR EVENTS

INSTALL DATE: 15 MARCH 2025
 INSTALL TIMES: 0800 - 2330
 QTY AND TYPE OF HVM AS PER RISK MANAGEMENT/HVM PLAN

SEE TGS "SSG-11A" FOR STALL HOLDER BUMP OUT TIMES AND STRATEGY
 LOCAL MANAGED ACCESS ALL OTHER TIMES

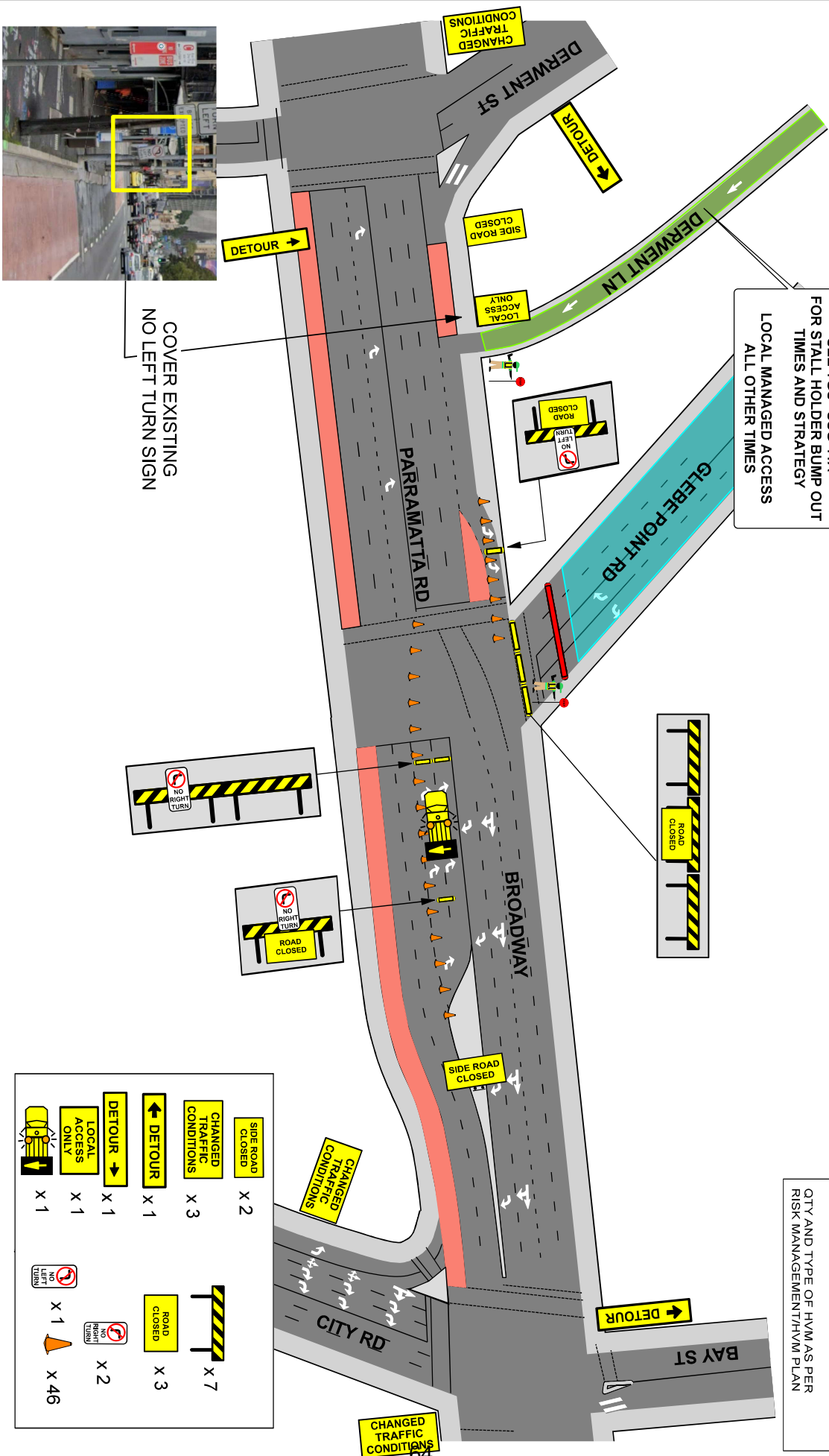

SIDE ROAD CLOSED	X 2	ROAD CLOSED	X 7
CHANGED TRAFFIC CONDITIONS	X 3	ROAD CLOSED	X 3
DETOUR	X 1	NO RIGHT TURN	X 2
DETOUR	X 1	NO LEFT TURN	X 1
LOCAL ACCESS ONLY	X 1	ROAD CLOSED	X 46
CHANGED TRAFFIC CONDITIONS	X 1		



COVER EXISTING
NO LEFT TURN SIGN

NOTES:

1. THIS TRAFFIC GUIDANCE SCHEME HAS BEEN DRAWN IN ACCORDANCE WITH AS 1742.3 AND TRAFFIC CONTROL AT WORKSITES MANUAL, V6.1.
2. SIGNS AND DEVICES ARE TO BE PLACED IN ACCORDANCE WITH THIS TGS. MODIFICATION MAY BE MADE TO THE TGS TO ACCOMMODATE LOCAL CONDITIONS.
3. ALL SIGNS AND DEVICES USED MUST COMPLY WITH AUSTRALIAN STANDARD AS1742.3.
4. THIS DOCUMENT IS COPYRIGHT / PROPERTY OF CATO LOCATION SERVICES P/L. THIS DRAWING SHALL ONLY BE USED FOR THE PURPOSE FOR WHICH IT IS INTENDED. UNAUTHORISED USE OF THIS DRAWING IS PROHIBITED.

© COPYRIGHT



COUNCIL:		DRAWN BY:		DATE:		PROJECT:	
City of Sydney		KIERAN CATO		01/10/2024		SYDNEY STREETS	
APPROVAL REQUIRED:		CERT:		ORIGINAL SIZE:		CLIENT:	
LOCAL		TCT 0040880		A4 LANDSCAPE		City of Sydney	
STATE		X				CONTACT:	
OTHER		X				Glen Woolgar	
		Kieran Cato		NTS		PHONE:	
		Kieran Cato				0414 733 705	
						PLAN NO.:	
						SSG-1	
						VARIANT:	
						(A)	
						TYPE:	
						TCP	
						REV:	
						9.0	

INSTALL DATE: 15 MARCH 2025
INSTALL TIMES: 0800 - 2330
QTY AND TYPE OF HVM AS PER RISK MANAGEMENT/HVM PLAN

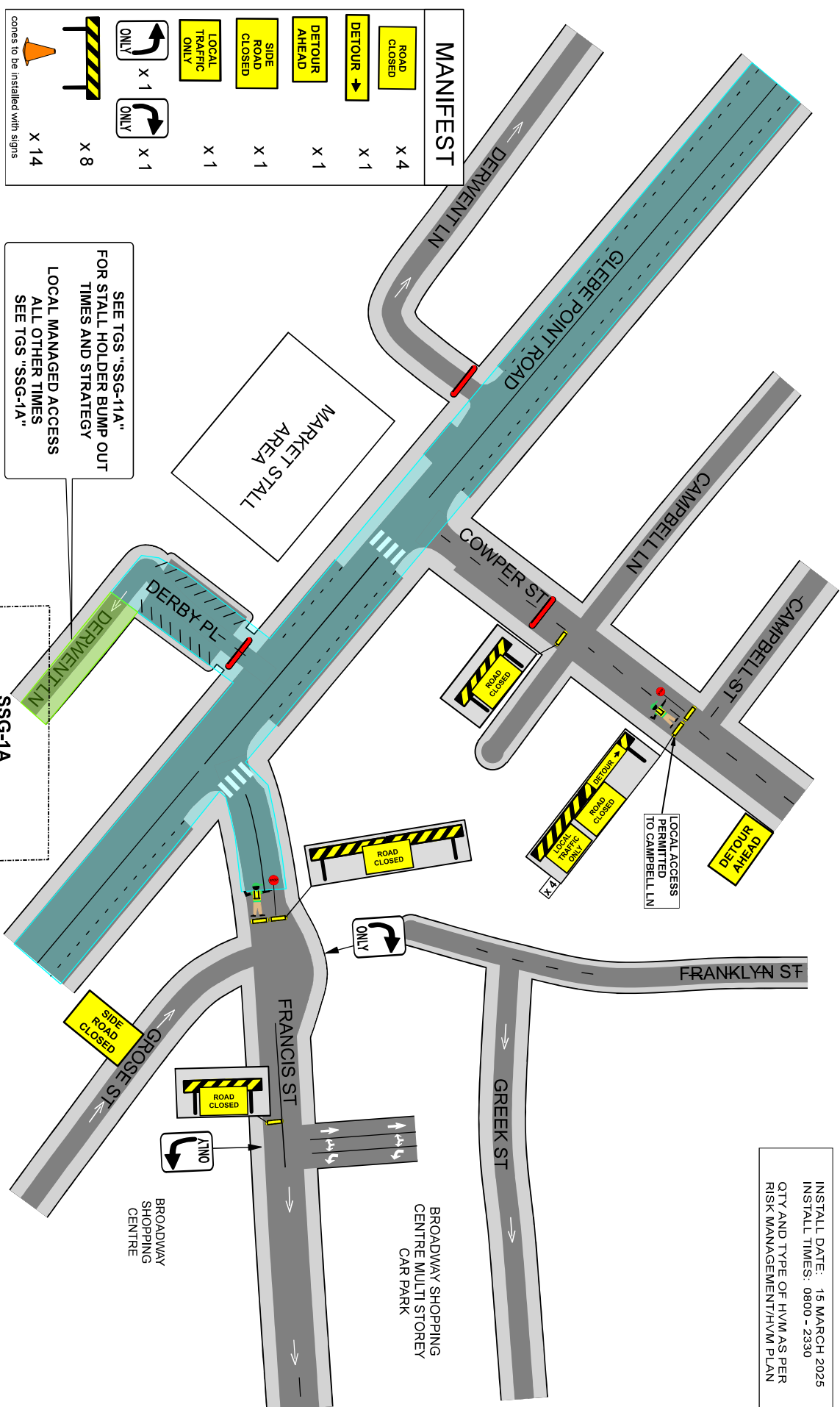

MANIFEST	ROAD CLOSED	X 4
	DETOUR	X 1
	DETOUR AHEAD	X 1
	SIDE ROAD CLOSED	X 1
	LOCAL TRAFFIC ONLY	X 1
	ONLY (left turn)	X 1
	ONLY (right turn)	X 1
	CONES	X 8
	CONES (with signs)	X 14

SEE TGS "SSG-11A" FOR STALL HOLDER BUMPS OUT TIMES AND STRATEGY
LOCAL MANAGED ACCESS ALL OTHER TIMES
SEE TGS "SSG-1A"

SSG-1A

- NOTES:**
1. THIS TRAFFIC GUIDANCE SCHEME HAS BEEN DRAWN IN ACCORDANCE WITH AS 1742.3 AND TRAFFIC CONTROL AT WORKSITES MANUAL, V6.1.
 2. SIGNS AND DEVICES ARE TO BE PLACED IN ACCORDANCE WITH THIS TGS. MODIFICATION MAY BE REQUIRED TO ACCOMMODATE LOCAL CONDITIONS.
 3. ALL SIGNS AND DEVICES USED MUST COMPLY WITH AUSTRALIAN STANDARD AS1742.3.
 4. THIS DOCUMENT IS COPYRIGHT / PROPERTY OF CATO LOGISTICS PTY/LTD. THIS DRAWING SHALL ONLY BE USED FOR THE PURPOSE FOR WHICH IT IS INTENDED. UNAUTHORISED USE OF THIS DRAWING IS PROHIBITED.



COUNCIL:		DRAWN BY:		DATE:		PROJECT:	
City of Sydney		KATERINA STEWART		01/10/2024		SYDNEY STREETS	
APPROVAL REQUIRED:		CERT:		ORIGINAL SIZE:		CLIENT:	
LOCAL		TCT 00399300		A4 LANDSCAPE		City of Sydney	
STATE		X				CONTACT:	
OTHER		K, Stewart		Glen Woolgar		PHONE:	
		Kumar				0414 733 705	
		N		NTS		PLAN NO.:	
						SSG-2	
						VARIANT:	
						(A)	
						TYPE:	
						TCP	
						REV:	
						8.0	

© COPYRIGHT

TRAFFIC GUIDANCE SCHEME FOR EVENTS

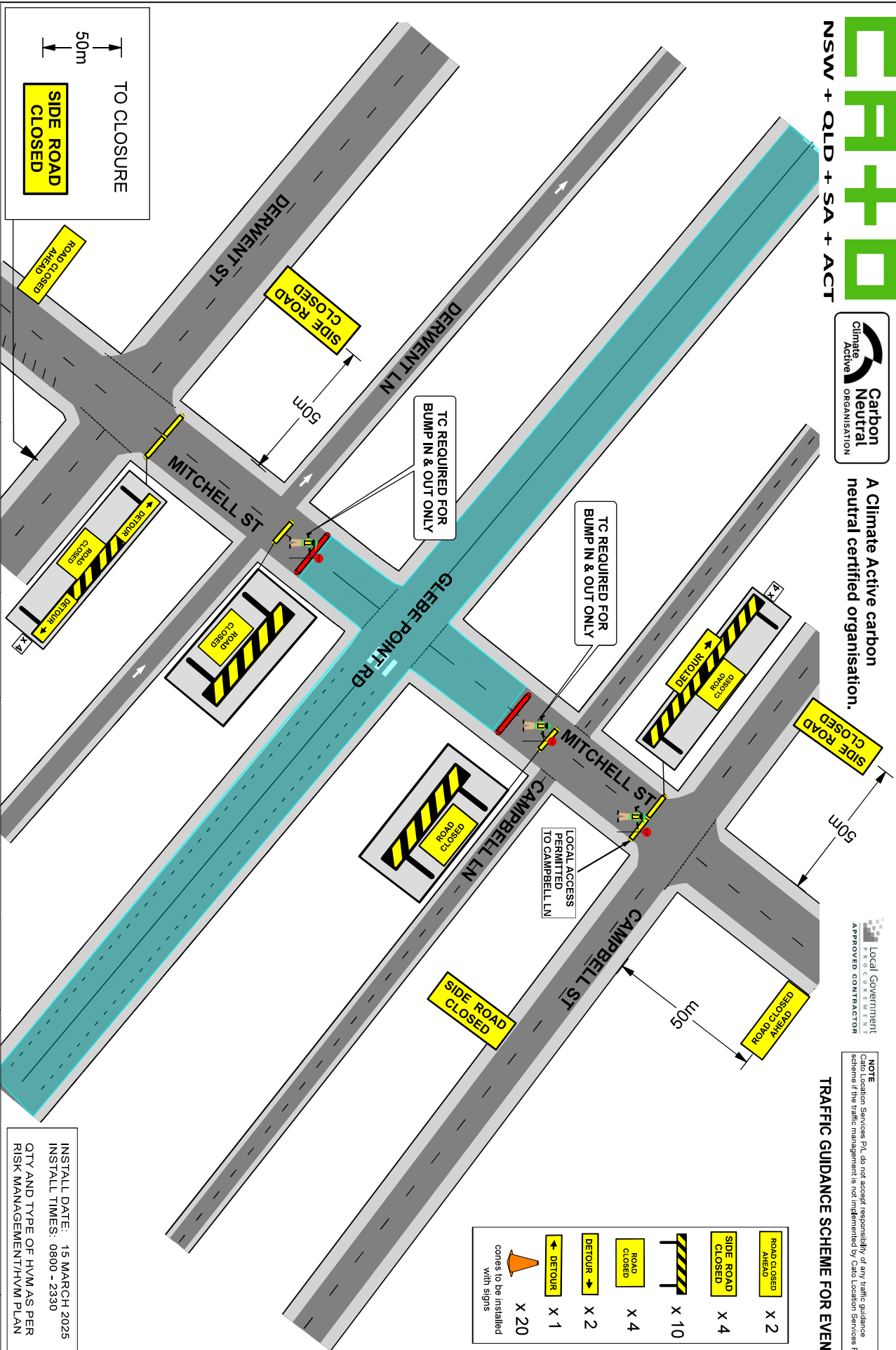

- X 2
 - X 4
 - X 4
 - X 2
 - X 2
 - X 1
 - X 20
- comes to be installed with signs

INSTALL DATE: 15 MARCH 2025
INSTALL TIMES: 0800 - 2330
QTY AND TYPE OF HVM AS PER RISK MANAGEMENT/HVM PLAN

NOTES:		PROJECT:	
1. THIS TRAFFIC GUIDANCE SCHEME HAS BEEN DRAWN IN ACCORDANCE WITH AS 1742.3 AND TRAFFIC CONTROL AT WORKSITES MANUAL V6.1.	2. SIGNS AND DEVICES ARE TO BE PLACED IN ACCORDANCE WITH THIS TGS MODIFICATION MAY BE MADE TO THIS DRAWING TO SUIT THE SITUATION.	SYDNEY STREETS	PLAN No. SSG-3
3. ALL SIGNS AND DEVICES USED MUST COMPLY WITH AUSTRALIAN STANDARD AS1742.3	4. THIS DOCUMENT IS COPYRIGHT / PROPERTY OF CATO LOGISTICS PTY/LTD. THIS DRAWING SHALL ONLY BE USED FOR THE PURPOSE FOR WHICH IT IS INTENDED. UNAUTHORISED USE OF THIS DRAWING IS PROHIBITED	Glebe Point Rd, Glebe	VARIANT (A)
		CITY OF SYDNEY	REV: 8.0
		DATE: 01/10/2024	TYPE: TGP
		ORIGINAL SIZE: A4 LANDSCAPE	
		CERT: TCT 0040880	
		CERT: TCT 0040880	
		OTHER: X	
		APPROVAL REQUIRED: CERT	
		DRAWN BY: KIERAN CATO	
		AUTHORISED BY: KIERAN CATO	
		COUNCIL: City of Sydney	
		OTHER: X	

MANIFEST	
ROAD CLOSED	X 3
DETOUR	X 3
SIDE ROAD CLOSED	X 4
LOCAL TRAFFIC ONLY	X 1
NO LEFT TURN	X 1
NO RIGHT TURN	X 1
ROAD CLOSED AHEAD	X 30
ROAD CLOSED AHEAD	X

comes to be installed with signs

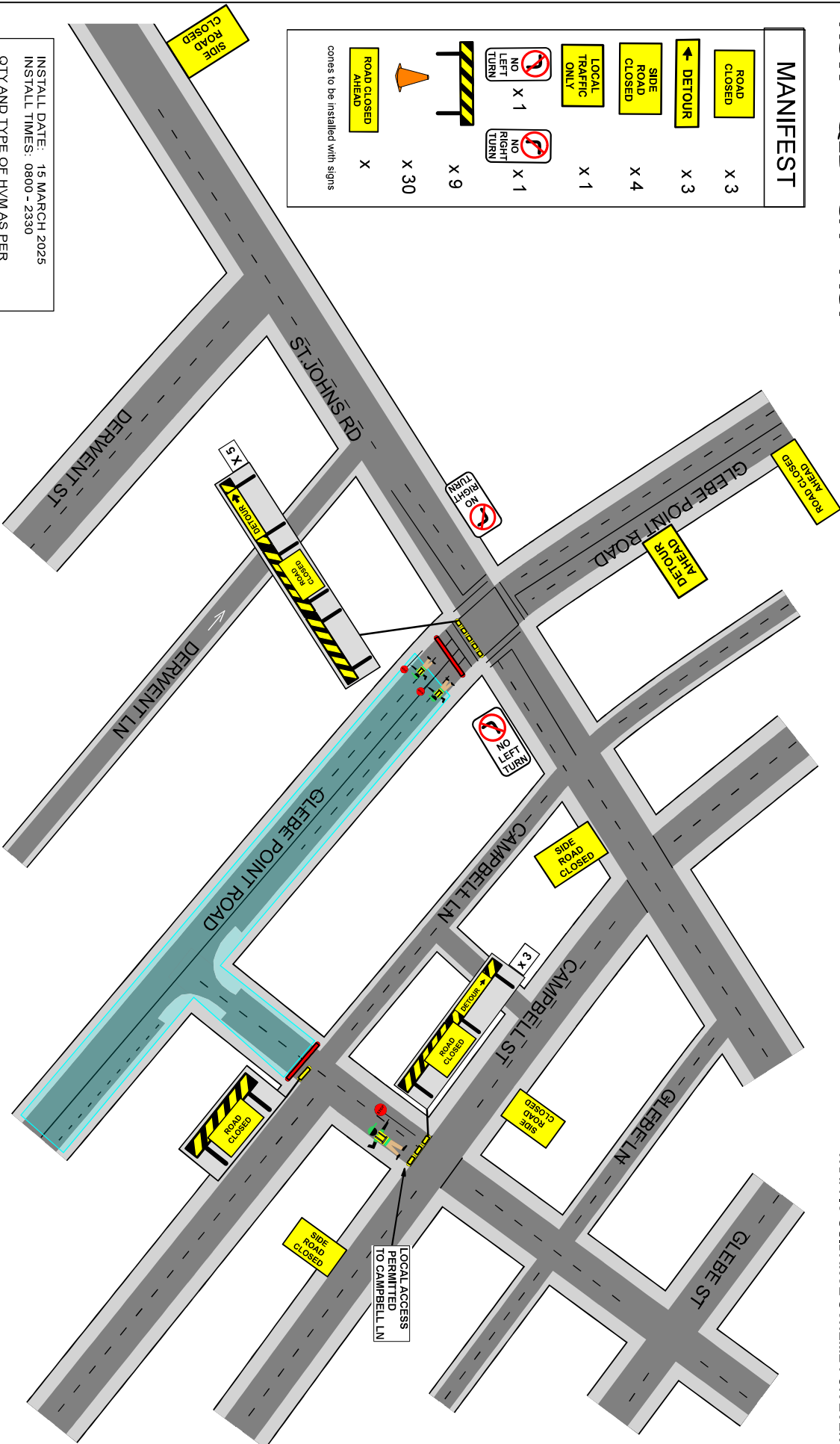

INSTALL DATE: 15 MARCH 2025
INSTALL TIMES: 0800 - 2330
QTY AND TYPE OF HYM AS PER RISK MANAGEMENT/HVM PLAN

NOTES:

1. THIS TRAFFIC GUIDANCE SCHEME HAS BEEN DRAWN IN ACCORDANCE WITH AS 1742.3 AND TRAFFIC CONTROL AT WORKSITES MANUAL, V6.1.
2. SIGNS AND DEVICES ARE TO BE PLACED IN ACCORDANCE WITH THIS TGS. MODIFICATION MAY BE MADE TO THIS TGS TO SUIT THE REQUIREMENTS OF THE EVENT.
3. ALL SIGNS AND DEVICES USED MUST COMPLY WITH AUSTRALIAN STANDARD AS1742.3.
4. THIS DOCUMENT IS COPYRIGHT / PROPERTY OF CATO LOGISTICS PTY/LTD. THIS DRAWING SHALL ONLY BE USED FOR THE PURPOSE FOR WHICH IT IS INTENDED. UNAUTHORISED USE OF THIS DRAWING IS PROHIBITED.

© COPYRIGHT



COUNCIL:		DRAWN BY:		AUTHORISED BY:		DATE:		PROJECT:		PLAN NO.:	
City of Sydney		KIERAN CATO		KIERAN CATO		01/10/2024		SYDNEY STREETS		SSG-4	
APPROVAL REQUIRED:		CERT:		CERT:		ORIGINAL SIZE:		CLIENT:		VARIANT:	
LOCAL		X		TCT 0040880		A4 LANDSCAPE		City Of Sydney		(A)	
STATE		X		Kieran Cato		NTS		CONTACT:		TYPE:	
OTHER				Kieran Cato				Glen Woolgar		REV:	
								0414 733 705		TCP	
										7.0	



A Climate Active carbon neutral certified organisation.

NOTE
Cato Location Services P/L do not accept responsibility of any traffic guidance signage if the traffic management is not implemented by Cato Location Services P/L

TRAFFIC GUIDANCE SCHEME FOR EVENTS

MANIFEST	
DETOUR	X 6
DETOUR	X 6

INSTALL DATE: 15 MARCH 2025
INSTALL TIMES: 0800 - 2330
QTY AND TYPE OF HYM AS PER RISK MANAGEMENT/HVM PLAN

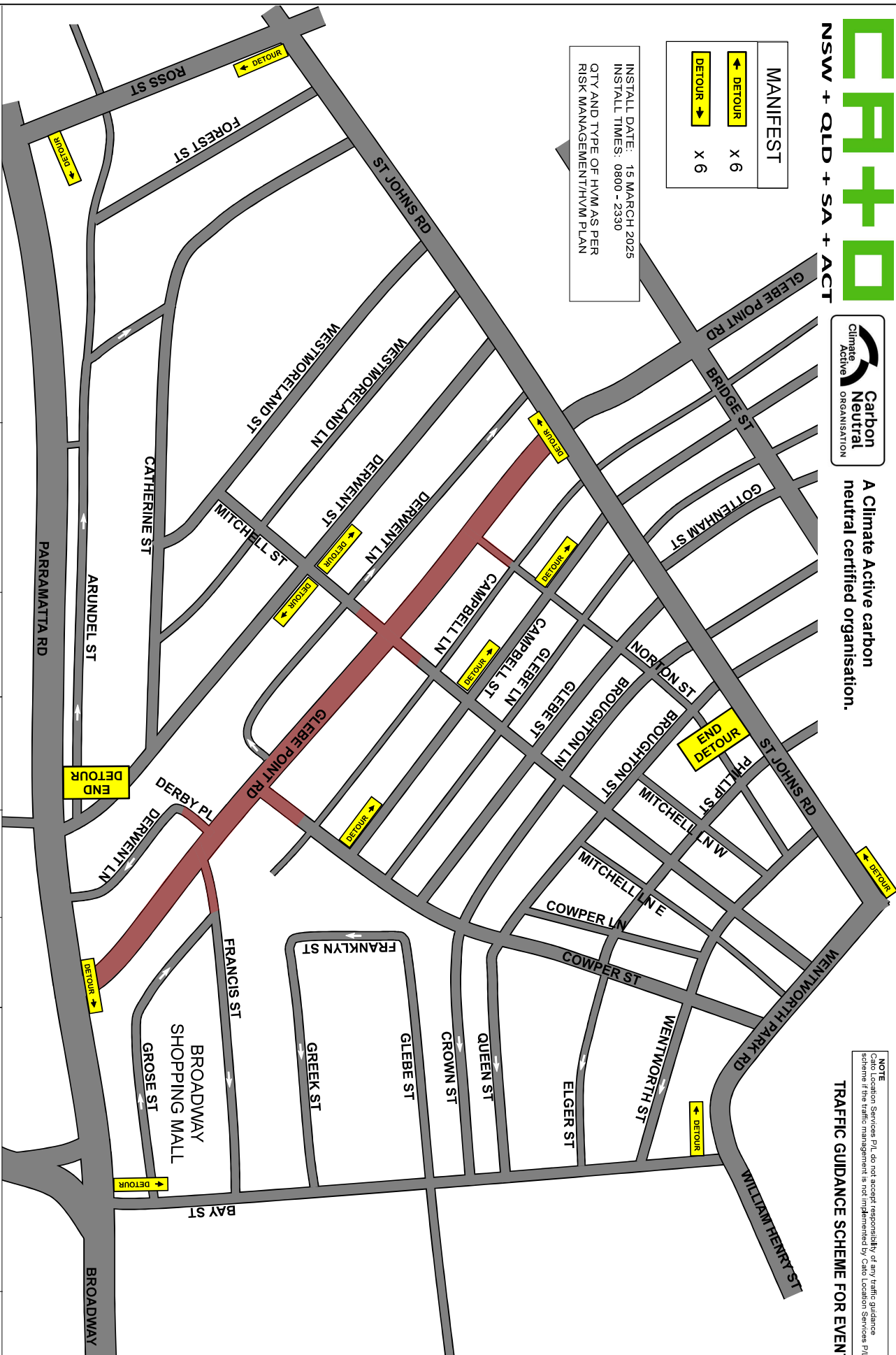

NOTES:

1. THIS TRAFFIC GUIDANCE SCHEME HAS BEEN DRAWN IN ACCORDANCE WITH AS 1742.3 AND TRAFFIC CONTROL AT WORKSITES MANUAL, V6.1.
2. SIGNS AND DEVICES ARE TO BE PLACED IN ACCORDANCE WITH THIS TGS. MODIFICATION MAY BE REQUIRED TO ACCOMMODATE LOCAL CONDITIONS.
3. ALL SIGNS AND DEVICES USED MUST COMPLY WITH AUSTRALIAN STANDARD AS1742.3.
4. THIS DOCUMENT IS COPYRIGHT PROPERTY OF CATO LOGISTICS PTY/LTD. THIS DRAWING SHALL ONLY BE USED FOR THE PURPOSE FOR WHICH IT IS INTENDED. UNAUTHORISED USE OF THIS DRAWING IS PROHIBITED.

© COPYRIGHT

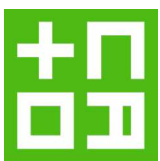

COUNCIL:		DRAWN BY:		DATE:		PROJECT:		PLAN No.:	
City of Sydney		KIERAN CATO		01/10/2024		SYDNEY STREETS		SSG-5	
APPROVAL REQUIRED:		AUTHORISED BY:		ORIGINAL SIZE:		CLIENT:		VARIANT:	
LOCAL		KIERAN CATO		A4 LANDSCAPE		City Of Sydney		(A)	
STATE		TCT 0040880				CONTACT:		TYPE:	
OTHER		TCT 0040880				Glen Woolgar		TCP	
		TCT 0040880				PHONE:		REV:	
		TCT 0040880				0414 733 705		6.0	

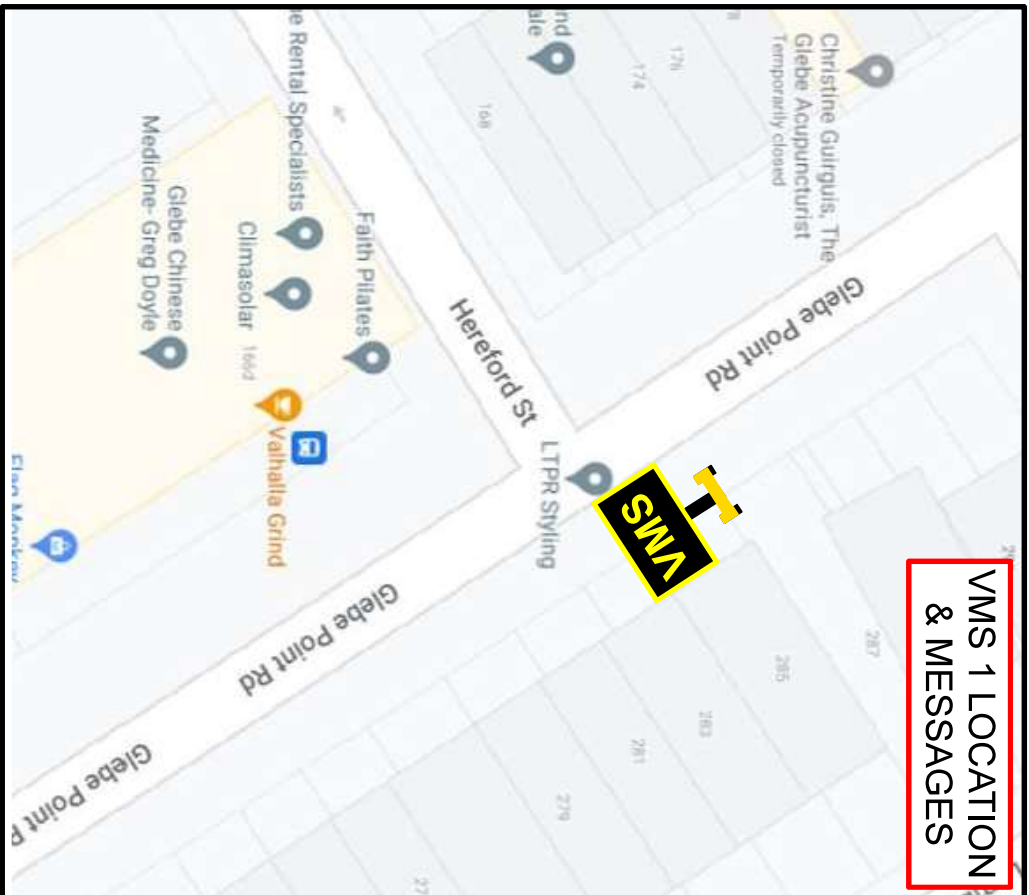

PRIOR TO EVENT
From Fri 7th March 2025 till 0800 on Sat 15th March 2025

GLEBE PT RD CLOSED AT ST JOHNS RD
SAT 15 MAR
8AM - 11:30PM

EVENT DAYS
From 0800 Sat 15th March 2025 till 2330 on Sat 15th March 2025

GLEBE PT RD CLOSED TIL 11:30PM
FOLLOW DETOUR

DRAWN BY: KATERINA STEWART	TCT 0039300	<i>K. Stewart</i>	<input type="checkbox"/> COURSE <input type="checkbox"/> RIMS <input type="checkbox"/> DOCKING BLOCK <input type="checkbox"/> AIR LANE <input type="checkbox"/> STOP SIGN <input type="checkbox"/> PEDESTRIAN <input type="checkbox"/> PARKING <input type="checkbox"/> BLUE FLAG <input type="checkbox"/> DETOUR <input type="checkbox"/> CONTRA FLOW <input type="checkbox"/> CHANNEL SIGN <input type="checkbox"/> BRANDED PLAK	
APPROVED BY: KIERAN CATO	TCT 0040880	<i>Kieran Cato</i>	1. THIS TRAFFIC GUIDANCE SCHEME HAS BEEN DRAWN IN ACCORDANCE WITH AS 1742.3 AND TRAFFIC CONTROL AT WORKSITES MANUAL, V6.1. 2. SIGNS & DEVICES ARE TO BE APPLIED IN ACCORDANCE WITH THIS DOCUMENTATION. ANY MODIFICATION MUST BE MADE BY PERSONS HOLDING A NSW "PRACTISING" QUALIFICATION ONLY. 3. ALL SIGNS AND DEVICES USED MUST COMPLY WITH AUSTRALIAN STANDARDS AS 1742.3. 4. THIS DOCUMENT IS COPYRIGHT / PROPERTY OF CATO LOCATIONS PTY LTD. THIS DRAWING SHALL ONLY BE USED FOR THE PURPOSES FOR WHICH IT IS DESIGNED. ANY UNAUTHORIZED USE OF THIS DRAWING IS PROHIBITED.	
POLICY: Cato Locations Services Pty Ltd do not accept responsibility of any traffic guidance scheme if the traffic management is not implemented by Cato Locations Services Pty Ltd.			PROJECT: SYDNEY STREETS - GLEBE CLIENT: CITY OF SYDNEY LOCATION: GLEBE POINT RD, GLEBE	
CONTACT: GLEN WOOLGAR ORIGINAL SIZE: A4 LANDSCAPE PHONE: 0414 733 705 COUNCIL: CITY OF SYDNEY			APPROVAL REQUIRED: LOCAL <input checked="" type="checkbox"/> STATE <input type="checkbox"/> OTHER <input type="checkbox"/> INSTALL: 07 MAR 2025 DE INSTALL: 17 MAR 2025 NOTE: The event schedule will affect the pedestrian crossing. The event schedule could change due to vendor delays or an alteration of event plans.	
PLAN No: SSG-6 VARIANT: (A) EVENT DATE: 15 MAR 2025 DATE: 01 OCT 2024			REVISIONS: TYPE: REV: (A) VMS 7.0	

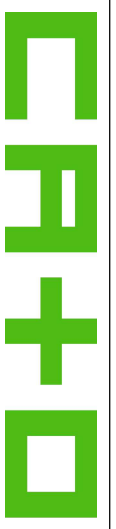



PRIOR TO EVENT
From Fri 7th March 2025 till 0800 on Sat 15th March 2025

GLEBE PT RD CLOSED SAT 15 MAR 8AM - 11:30PM

EVENT DAYS
From 0800 Sat 15th March 2025 till 2330 on Sat 15th March 2025

GLEBE PT RD CLOSED TIL 11:30PM
USE DERWENT ST

DRAWN BY: MICHAEL PARKER	TCT 0050831	<i>[Signature]</i>	<input type="checkbox"/> Outline Block	<input type="checkbox"/> Ave/Arterial	PROJECT: SYDNEY STREETS - GLEBE		APPROVAL REQUIRED: LOCAL <input checked="" type="checkbox"/>	INSTALL: 07 MAR 2025	PLAN No: SSG-7	VARIANT: (A)	TYPE: VMS	REV: 5.0
APPROVED BY: KIERAN CATO	TCT 0040880	<i>[Signature]</i>	<input type="checkbox"/> Stop/Slow	<input type="checkbox"/> Pedestrian	<input type="checkbox"/> Parking/Loading	<input type="checkbox"/> Queuing	STATE: NSW <input checked="" type="checkbox"/>	DE INSTALL: 17 MAR 2026		EVENT DATE: 15 MAR 2025		
<p>POLICY: Cato Location Services Pty. do not accept responsibility of any traffic guidance scheme if the traffic management is not implemented by Cato Location Services Pty.</p>			<input type="checkbox"/> Detour	<input type="checkbox"/> Contra Flow	<input type="checkbox"/> Changeable Signs	<input type="checkbox"/> Breaker Plate	OTHER: <input type="checkbox"/>	NOTE: The event schedule will affect the pedestrian crossing and the event could change due to vendor delays or an alteration of event plans.		DATE: 01 OCT 2024		
<p>CP+O</p> <p>1. THIS TRAFFIC GUIDANCE SCHEME HAS BEEN DRAWN IN ACCORDANCE WITH AS 1742.3 AND "TRAFFIC CONTROL AT WORKSITES" MANUAL, V6.1. MODIFICATION MAY BE MADE BY PERSONS HOLDING A NSW "PAVZ" QUALIFICATION ONLY.</p> <p>2. SIGNS & DEVICES ARE TO BE ACED IN ACCORDANCE WITH THIS STANDARD AS 1742.3.</p> <p>3. ALL SIGNS AND DEVICES USED MUST COMPLY WITH AUSTRALIAN STANDARDS AS 1742.3.</p> <p>4. THIS DOCUMENT IS COPYRIGHT / PROPERTY OF CATO LOCATIONS PTY LTD. THIS DRAWING SHALL ONLY BE USED FOR THE PURPOSE FOR WHICH IT IS DESIGNED. ANY UNAUTHORIZED USE OF THIS DRAWING IS PROHIBITED.</p>												

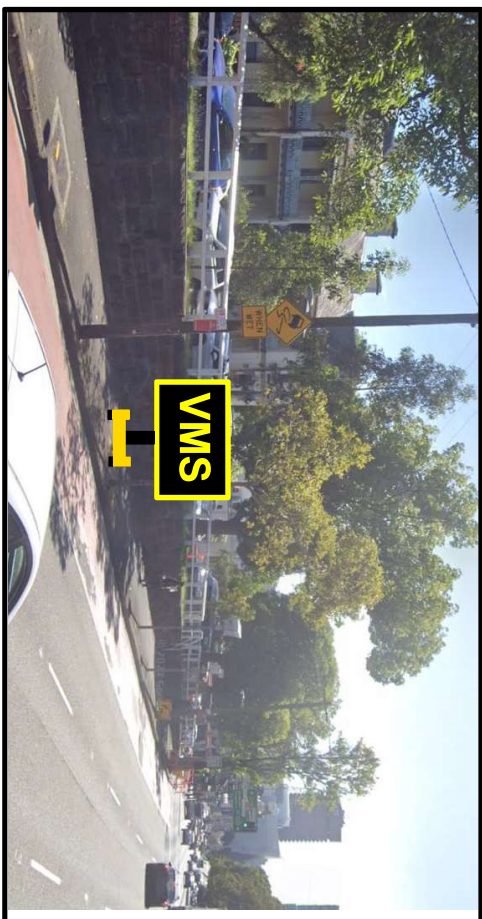
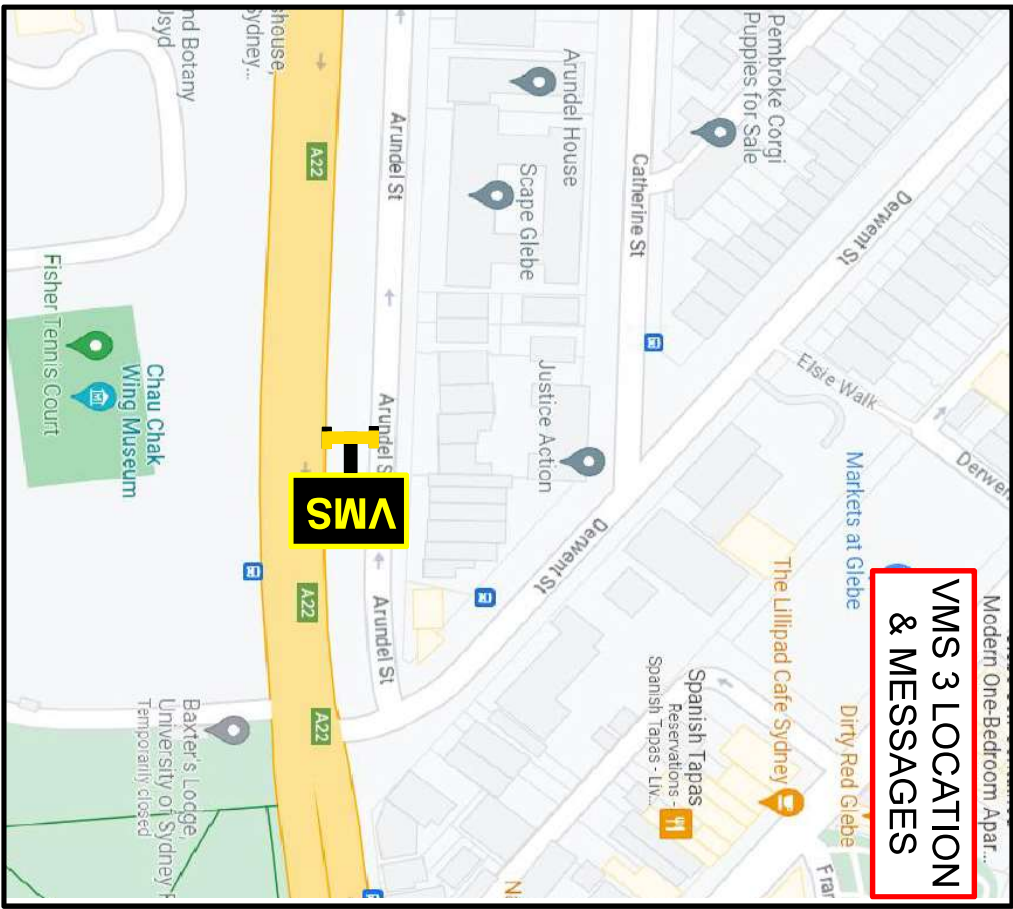

<p>PRIOR TO EVENT</p> <p>From Fri 7th March 2025 till 0800 on Sat 15th March 2025</p> <div style="background-color: black; color: yellow; padding: 5px; text-align: center;"> <p>GLEBE PT RD CLOSED SAT 15 MAR</p> <p>GLEBE PT RD CLOSED 8AM - 11:30PM</p> </div>	<p>EVENT DAYS</p> <p>From 0800 Sat 15th March 2025 till 2330 on Sat 15th March 2025</p> <div style="background-color: black; color: yellow; padding: 5px; text-align: center;"> <p>GLEBE PT RD CLOSED TIL 11:30PM</p> <p>USE BAY ST</p> </div>
--	---

DRAWN BY: MICHAEL PARKER	TCT 0050831	<i>[Signature]</i>	<input type="checkbox"/> Closure	<input type="checkbox"/> RWS	<input type="checkbox"/> Roadwork Block	<input type="checkbox"/> Ave/Arterial
APPROVED BY: KIERAN CATO	TCT 0040880	<i>[Signature]</i>	<input type="checkbox"/> Stop/Slow	<input type="checkbox"/> Pedestrian	<input type="checkbox"/> Lane Closing	<input type="checkbox"/> One Way
<p><small>POLICY: Catd Location Services Ptl do not accept responsibility of any traffic guidance scheme (If the traffic management is not implemented by Catd Location Services Ptl.</small></p>			<input type="checkbox"/> Detour	<input type="checkbox"/> Contra Flow	<input type="checkbox"/> Schedule Sign	<input type="checkbox"/> Breaker Plate
<p>CP+O</p>			<p><small>1. THIS TRAFFIC GUIDANCE SCHEME HAS BEEN DRAWN IN ACCORDANCE WITH AS 1742.3 AND TRAFFIC CONTROL AT WORKSITES MANUAL, V6.1. MODIFICATION MAY BE MADE BY PERSONS HOLDING A VMS "PRACTICE" QUALIFICATION ONLY.</small></p>			
			<p><small>2. SIGNS & DEVICES ARE TO BE USED IN ACCORDANCE WITH THIS STANDARD AS 1742.3.</small></p>			
			<p><small>3. ALL SIGNS AND DEVICES USED MUST COMPLY WITH AUSTRALIAN STANDARDS AS 1742.3.</small></p>			
			<p><small>4. THIS DOCUMENT IS COPYRIGHT / PROPERTY OF CATD LOCATIONS PTY LTD. THIS DRAWING SHALL ONLY BE USED FOR THE PURPOSE FOR WHICH IT IS DESIGNED. ANY UNAUTHORIZED USE OF THIS DRAWING IS PROHIBITED.</small></p>			
PROJECT: SYDNEY STREETS - GLEBE		CLIENT: CITY OF SYDNEY	CONTACT: GLEN WOOLGAR	PHONE: 0414 733 705	APPROVAL REQUIRED: LOCAL <input checked="" type="checkbox"/>	
LOCATION: GLEBE POINT RD, GLEBE		COUNCIL: CITY OF SYDNEY	PHONE: 0414 733 705	STATE: NSW <input checked="" type="checkbox"/>	INSTALL: 07 MAR 2026	PLAN No: SSG-8
		NOTE:	OTHER: <input type="checkbox"/>	DATE: 01 OCT 2024	REVISION: (A) VMS 5.0	

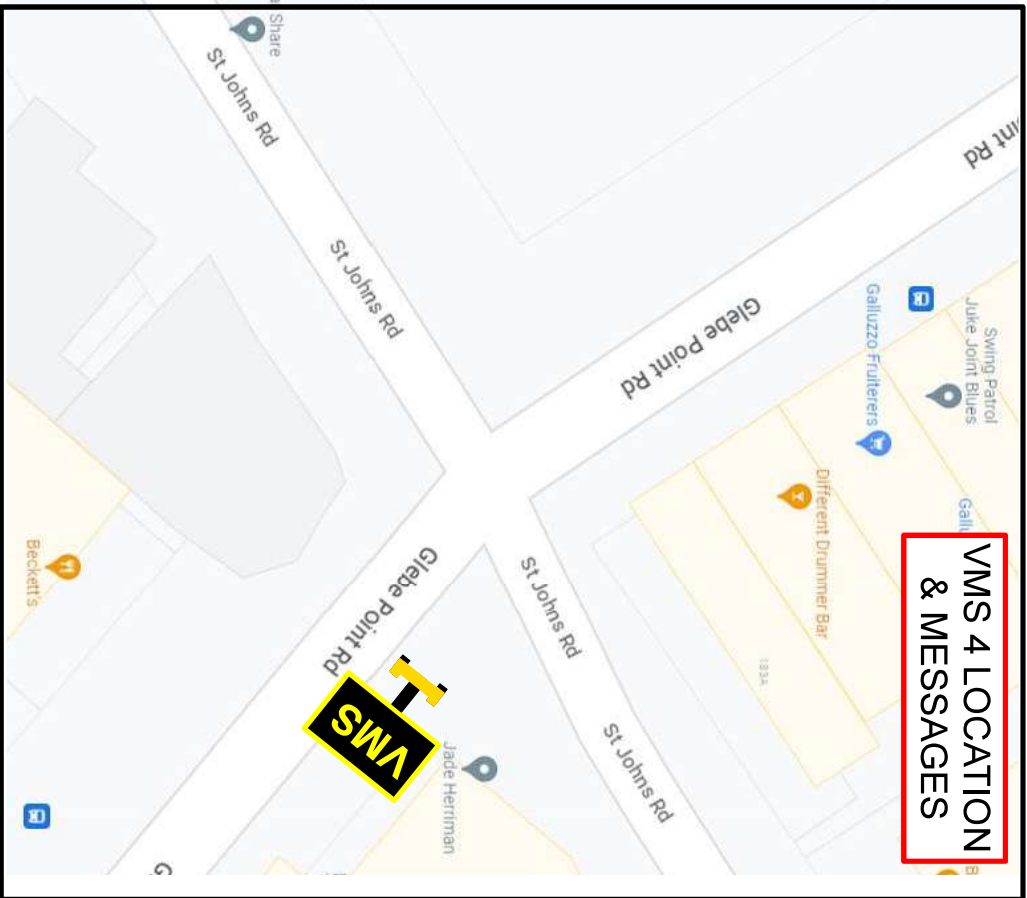

PRIOR TO EVENT

From Fri 7th March 2025 till 0800 on Sat 15th March 2025

GLEBE PT RD CLOSED SAT 15 MAR

8AM - 11:30PM

EVENT DAYS

From 0800 Sat 15th March 2025 till 2330 on Sat 15th March 2025

GLEBE PT RD CLOSED TIL 11:30PM

FOLLOW DETOUR

DRAWN BY:	KATERINA STEWART	TCT 0039300	K. Stewart	
APPROVED BY:	KIERAN CATO	TCT 0040880	<i>Kieran Cato</i>	
<p><small>POLICY: Caro Location Services Pty. do not accept responsibility of any traffic guidance scheme if the traffic management is not implemented by Caro Location Services Pty.</small></p>				
<div style="font-size: 48px; font-weight: bold; color: green; letter-spacing: 10px;">CPA+O</div>				
<p><small>1. THIS TRAFFIC GUIDANCE SCHEME HAS BEEN DRAWN IN ACCORDANCE WITH AS 1742.3 AND TRAFFIC CONTROL AT WORKSITES MANUAL, V6.1. MODIFICATION MAY BE MADE BY PERSONS HOLDING A NSW "PRACTISING" QUALIFICATION ONLY.</small></p> <p><small>2. SIGNS & DEVICES ARE TO BE USED IN ACCORDANCE WITH THE AUSTRALIAN STANDARDS AS 1742.3.</small></p> <p><small>3. ALL SIGNS AND DEVICES USED MUST COMPLY WITH AUSTRALIAN STANDARDS AS 1742.3.</small></p> <p><small>4. THIS DOCUMENT IS COPYRIGHT / PROPERTY OF CARO LOCATIONS PTY LTD. THIS DRAWING SHALL ONLY BE USED FOR THE PURPOSE FOR WHICH IT IS DESIGNED. ANY OTHER USE OF THIS DRAWING IS PROHIBITED.</small></p>				
<p>PROJECT: SYDNEY STREETS - GLEBE</p> <p>CLIENT: CITY OF SYDNEY</p> <p>LOCATION: GLEBE POINT RD, GLEBE</p> <p>CONTACT: GLEN WOOLGAR</p> <p>PHONE: 0414 733 705</p> <p>COUNCIL: CITY OF SYDNEY</p>				
<p>APPROVAL REQUIRED:</p> <p>LOCAL <input checked="" type="checkbox"/> STATE <input type="checkbox"/> INSW <input type="checkbox"/> OTHER <input type="checkbox"/></p>		<p>INSTALL: 07 MAR 2025</p> <p>DE INSTALL: 17 MAR 2025</p>		<p>PLAN No: SSG-10</p> <p>VARIANT: (A)</p> <p>TYPE: VMS</p> <p>REV: 3.0</p> <p>EVENT DATE: 15 MAR 2025</p> <p>DATE: 01 OCT 2024</p>

TC TO HOLD ANY VEHICLES WHILST VEHICLES ENTER DERWENT LN FROM PARRAMATTA RD

MARKET STALL AREA

DERBY PL



EXISTING CLOSURE

EVENT AREA

EXISTING CLOSURE

FRANCIS ST

INSTALL TIMES
1600 - 1830
EVENT DAYS

-  1 X TC
-  3 X SIGN
-  3 X SIGN

QUANTITY AND POSITION OF POLICE OFFICERS AT POLICE DISCRETION

HOLDING BAY FOR BUMP OUT VEHICLES NOT TO AFFECT TRAFFIC FLOW ON DERWENT ST (MANAGED BY POLICE)

TC TO DIRECT VEHICLES UP DERWENT LN WHEN INSTRUCTED BY POLICE



EXISTING CLOSURE

INGRESS PATH OF STALL HOLDER VEHICLES (YELLOW)

EGRESS PATH OF STALL HOLDER VEHICLES (RED)

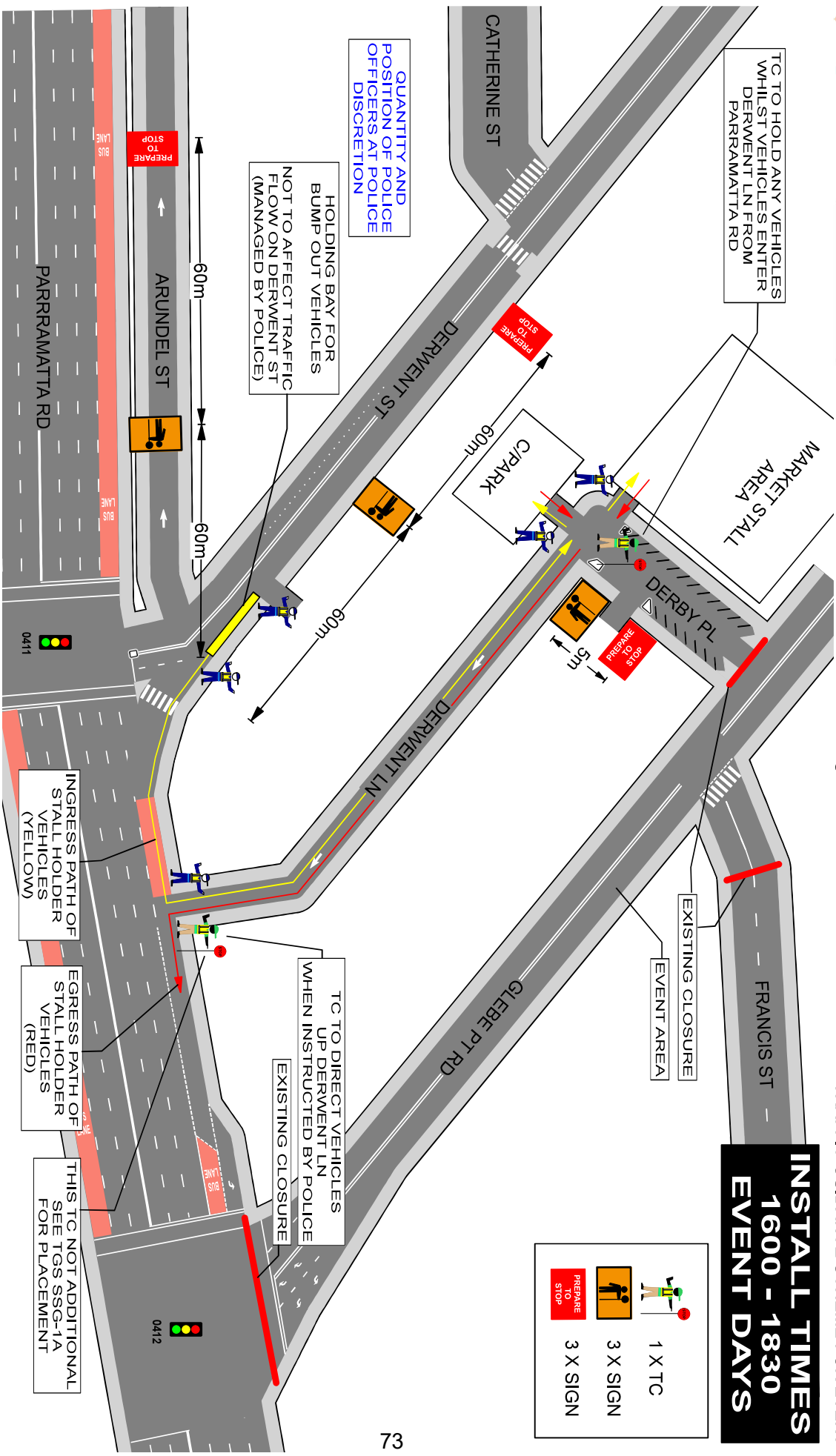
THIS TC NOT ADDITIONAL SEE TGS SSG-11A FOR PLACEMENT



DRAWN BY:	MICHAEL PARKER	TCT 0050831	
APPROVED BY:	KIERAN CATO	TCT 0040880	
POLICY: Cato Location Services P/L do not accept responsibility of any traffic guidance scheme (if the traffic management is not implemented by Cato Location Services P/L)			
<p>CP+O</p> <p>1. THIS TRAFFIC GUIDANCE SCHEME HAS BEEN DRAWN IN ACCORDANCE WITH AS 1742.3 AND "TRAFFIC CONTROL AT WORKSITES" MANUAL, V6.1. MODIFICATION MAY BE MADE BY PERSONS HOLDING AN "AS 1742.3" QUALIFICATION ONLY.</p> <p>2. SIGNS & DEVICES ARE TO BE SET IN ACCORDANCE WITH THE TGS STANDARDS AS 1742.3.</p> <p>3. ALL SIGNS AND DEVICES USED MUST COMPLY WITH AUSTRALIAN STANDARDS AS 1742.3.</p> <p>4. THIS DOCUMENT IS COPYRIGHT / PROPERTY OF CATO LOCATION SERVICES P/L. THIS DRAWING SHALL ONLY BE USED FOR THE PURPOSE UNAUTHORISED USE OF THIS DRAWING IS PROHIBITED.</p>			
PROJECT:	"SYDNEY STREETS - GLEBE"		
CLIENT:	CITY OF SYDNEY		
LOCATION:	DERWENT LANE GLEBE		
CONTACT:	GLEN WOOLGAR	PHONE:	(02) 9285 9168
ORIGINAL SIZE:	A4 LANDSCAPE	COUNCIL:	CITY OF SYDNEY
APPROVAL REQUIRED:	LOCAL	STATE	<input checked="" type="checkbox"/>
INSTALL TIME:	1600	DEINSTALL TIME:	1830
CLOSURE:	0800 - 2330	EVENT TIMES:	1100 - 2200
SET UP:	30 MINS	PACK DOWN:	15 MINS
PLAN No:	SSG-11A		
VARIANT:	(A)	TYPE:	TGS
REVISION:	3.0	DATE:	15 MAR 2025
DATE:	01 OCT 2024		